

N.O.C. - ISSUED

VIDE FILE NO: MI/11777/94
 DATED:- 6.9.94
 LADS DN. 33
 NOC 94

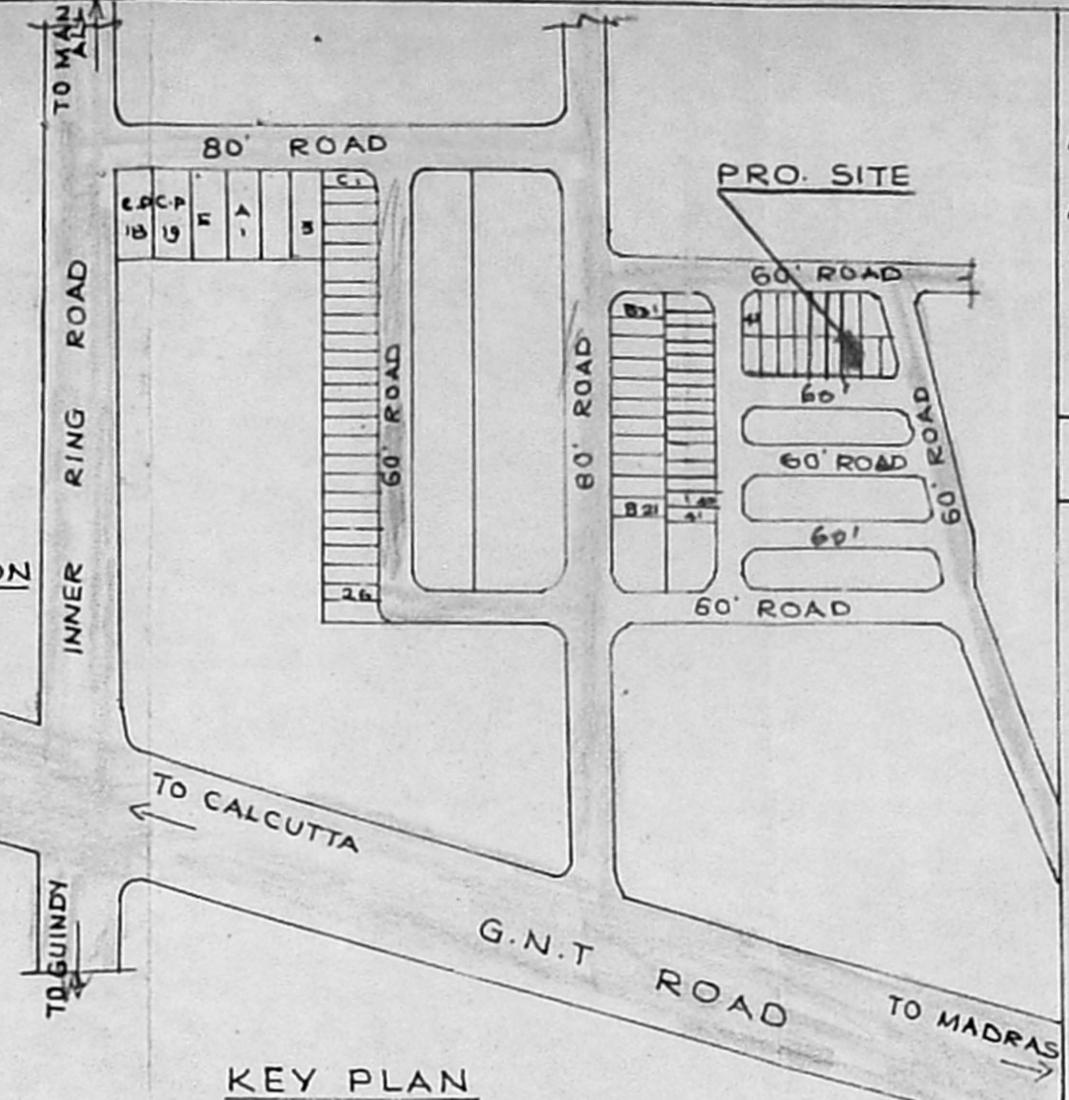
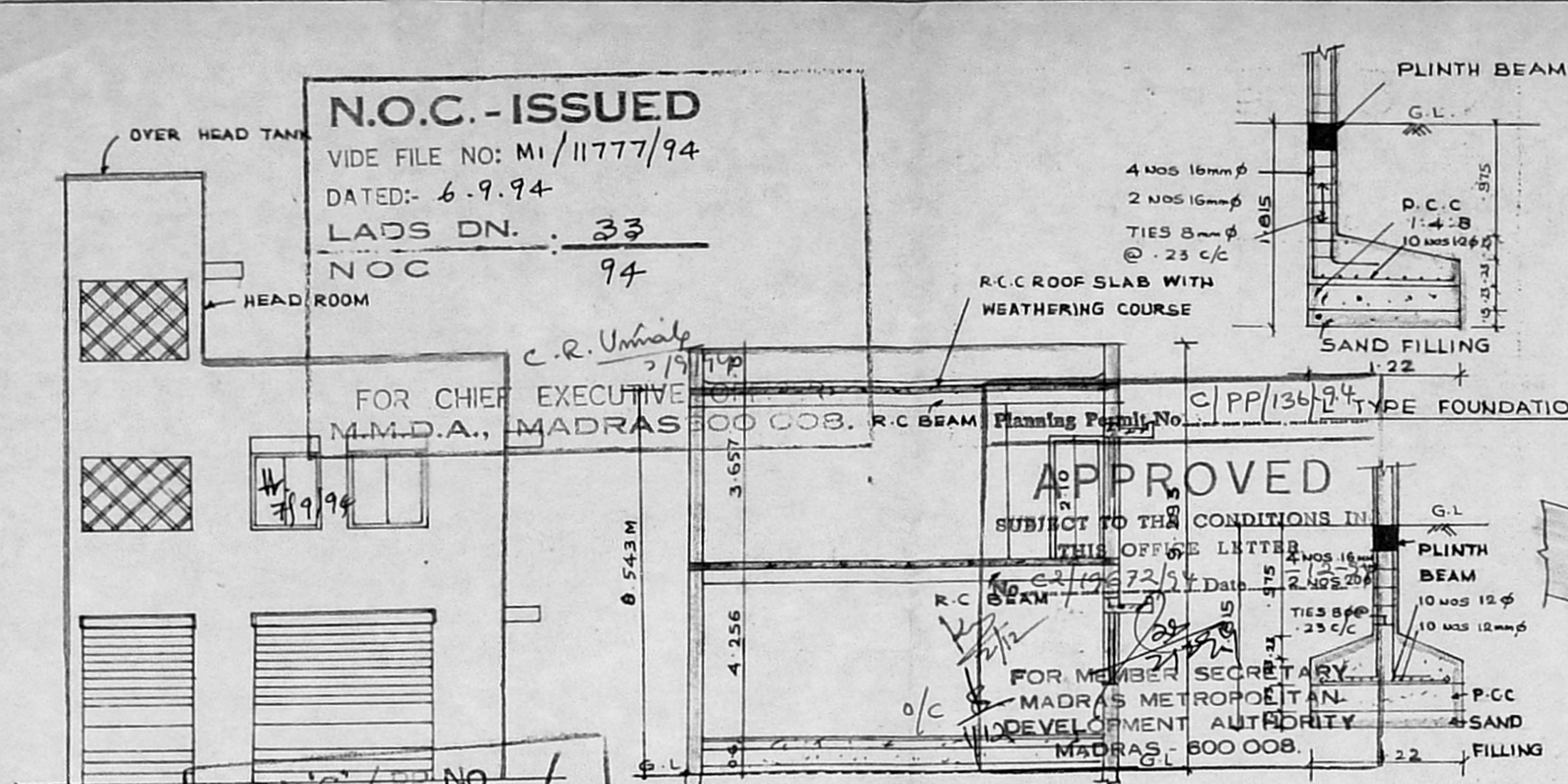

PROPOSED GODOWN & OFFICE
 AT PLOT NO 50 IN S.N. 791 Pt & 811/1PT
 AT MADHAVARAM VILLAGE
 SAIDAPET TALUK CHNGAI-
 M.G.R DISTRICT. SCALE: 1:100

SPECIFICATIONS

C.C 1:4:8 FOR FOUNDATION
 SUPER STRUCTURE WITH STOCK BRICK IN CM 1:5
 PLASTERING IN CM 1:5 FOR WALLS & 1:3 FOR SOFFITS
 FLOORING WITH GREY MOSAIC
 WOOD WORK WITH SEASONED WOOD
 R.C.C WORK SHALL HAVE QUALITY STEEL
 WEATHER PROOF COURSE LAID TO SLOPE
 COLOURING & WHITE WASHING WITH 2 COATS
 OVER ONE COAT OF PRIMER

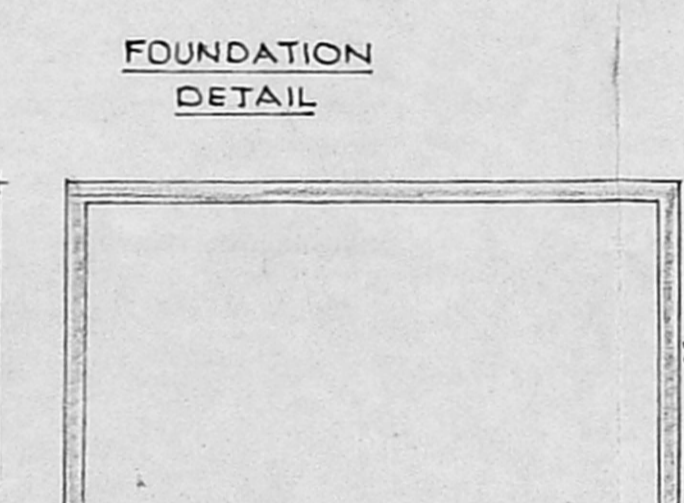
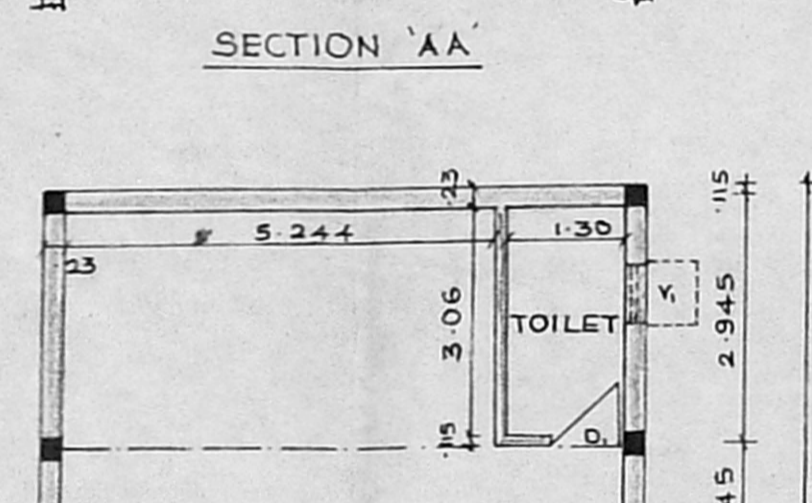
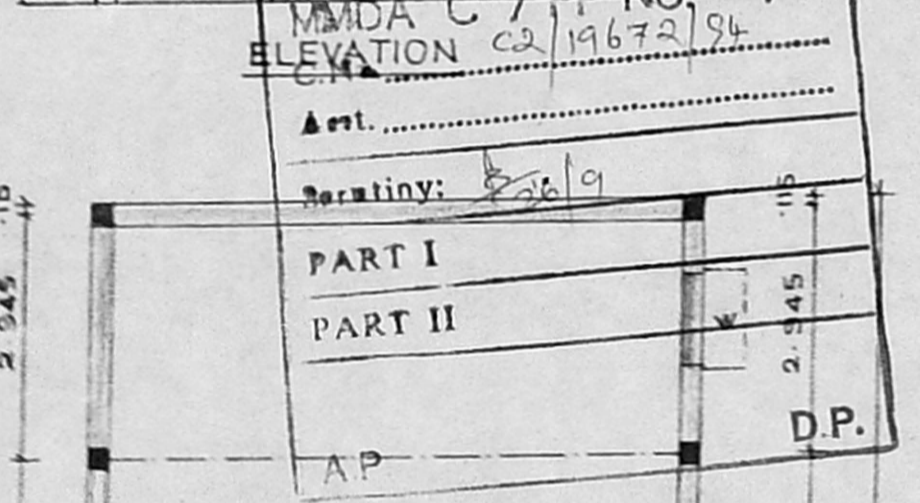

KEY PLAN
 NOT TO SCALE

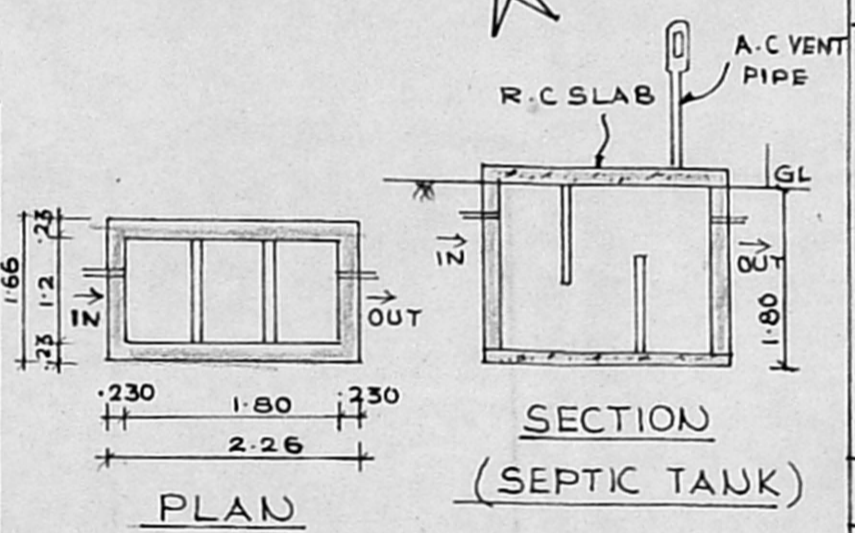

JOINERY DETAILS

R.S - ROLLING SHUTTER	3.04 x 2.10
D - DOOR	0.90 x 2.10
V - VENTILATOR	1.20 x 0.60
R.S - ROLLING SHUTTER	1.98 x 2.10
W - WINDOW	1.80 x 1.35
W - WINDOW	1.20 x 1.35
V - VENTILATOR	0.60 x 0.60

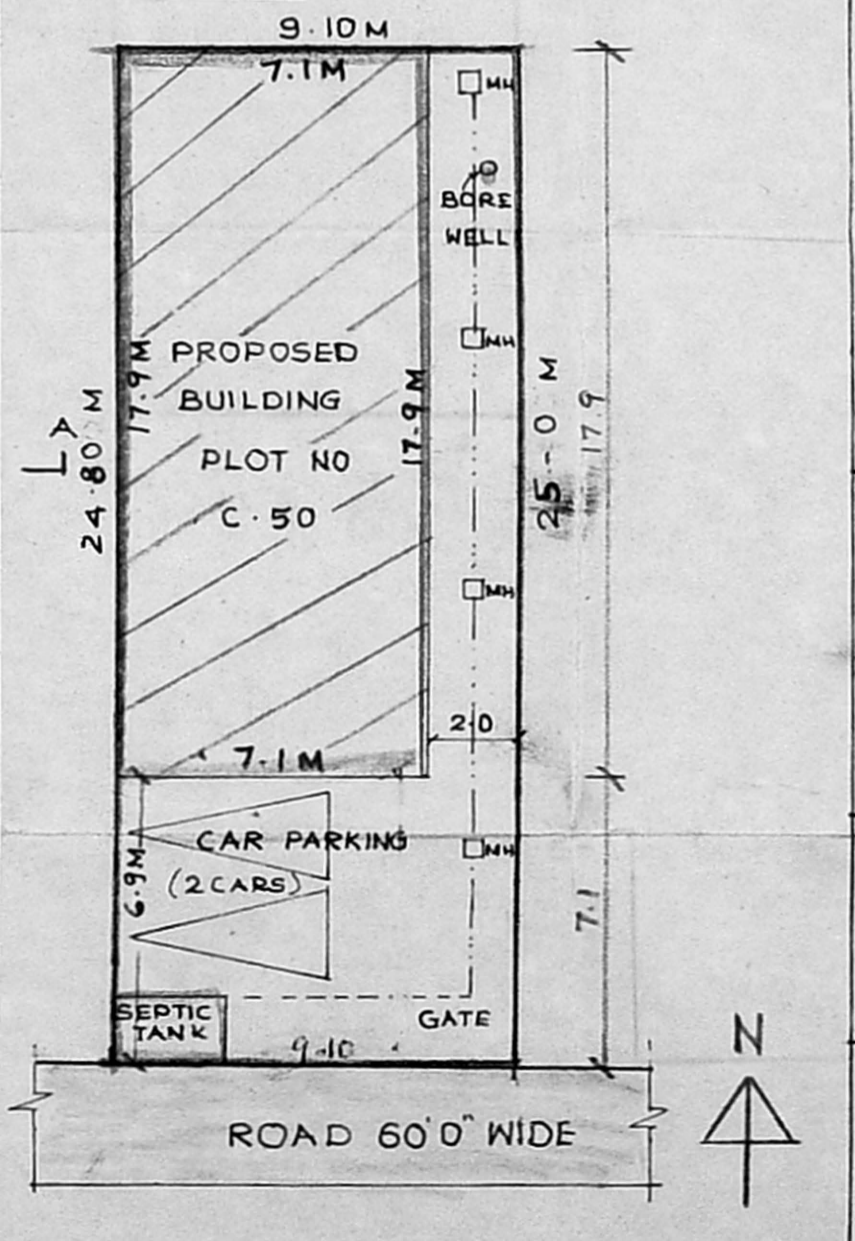
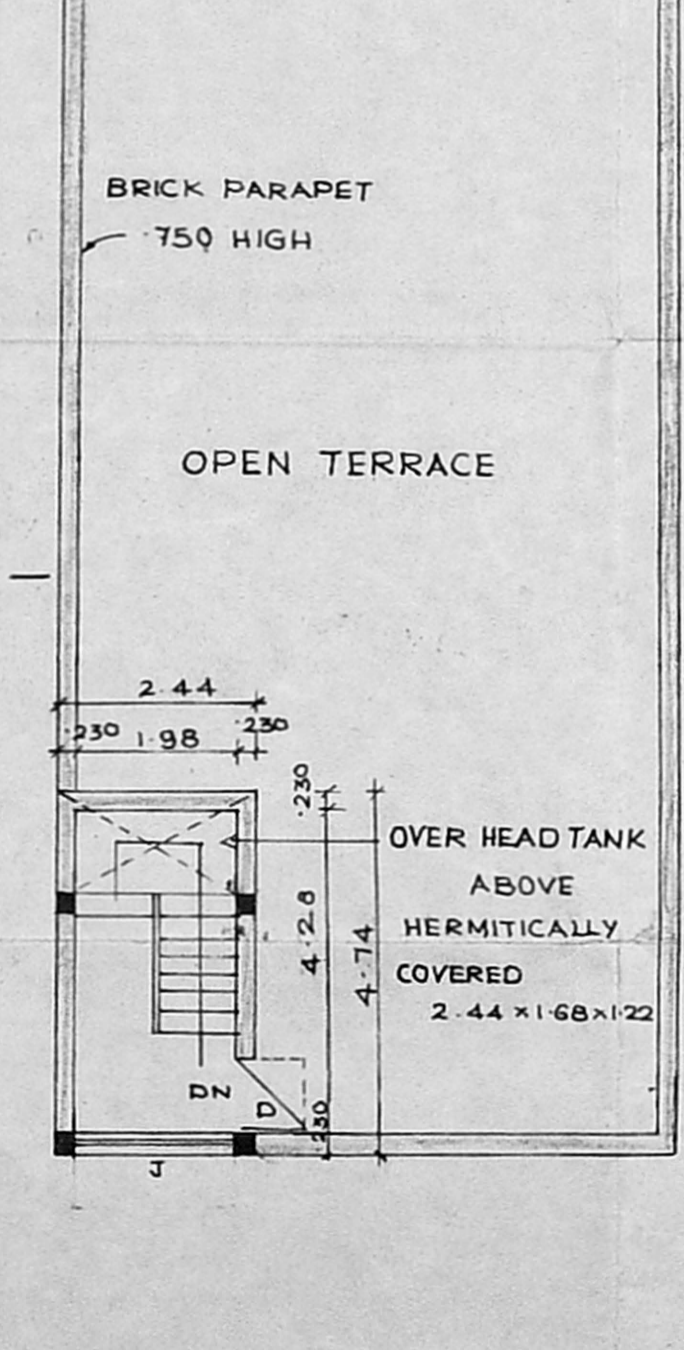
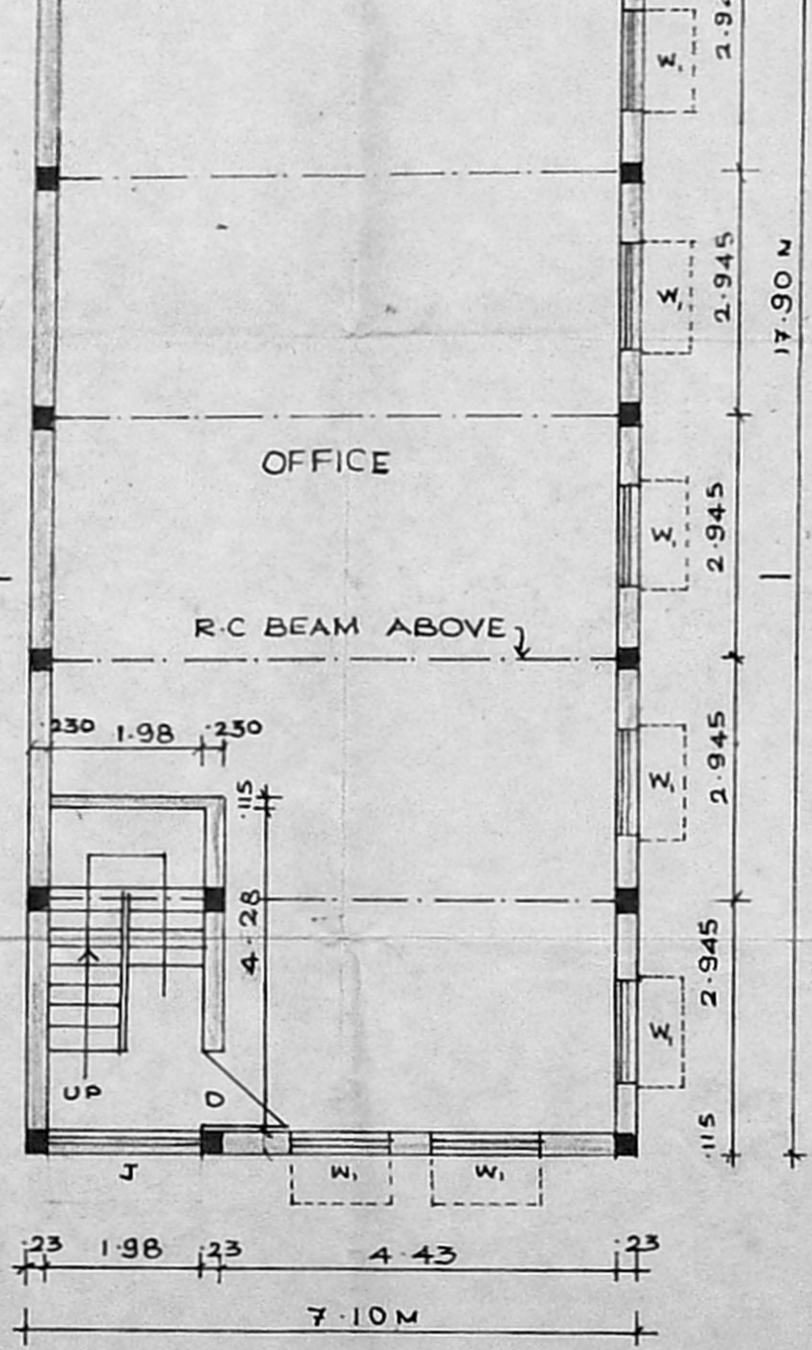
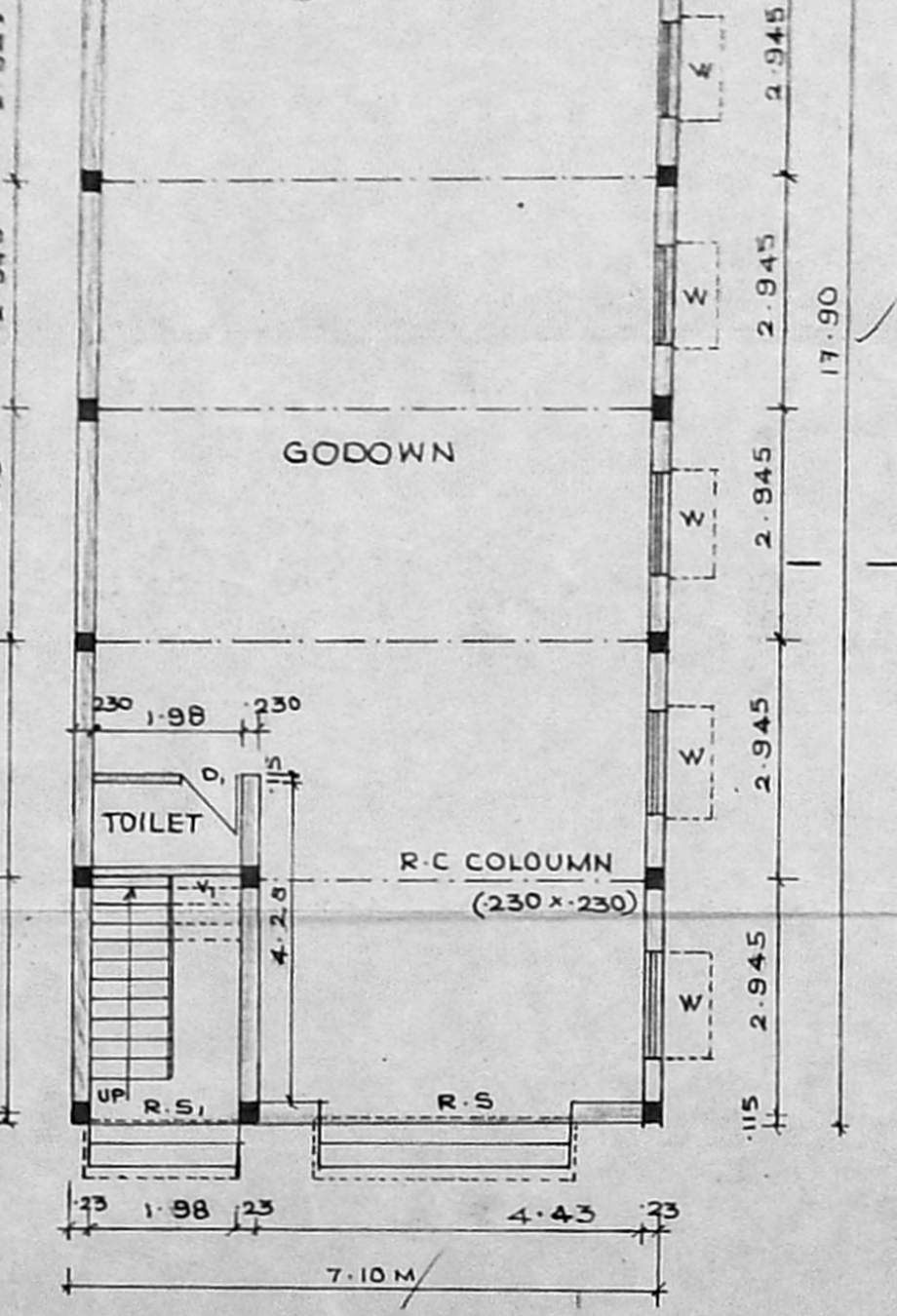

AREA DETAILS

TOTAL PLOT AREA	: 226.59 m ²
PLINTH AREA	:
GROUND FLOOR	: 127.09 m ²
FIRST FLOOR	: 127.09 m ²
HEAD ROOM	:
TOTAL	: 254.18 m ²
F.S.I	: 1.12
PLOT COVERAGE	: 56%

COLOUR INDEX

PROPOSED	
ROAD	
BOUNDARY	
SEWER LINE	

OWNER

(Signature)

G. G. KRISHNAMURTHY RAO
 CIVIL ENGINEER
 CLASS I LICENSED SURVEYOR NO. 370
 CORPORATION OF MADRAS
 C-10, SANTI AVENUE
 LICENSED SURVEYOR VIEW ROAD, MADRAS-600037

GROUND FLOOR PLAN SCALE 1:100 FIRST FLOOR PLAN TERRACE FLOOR PLAN SITE PLAN SCALE (1:200)